

## How to add CORE Returns to your GruntWorx account in Drake Tax Software

1. In *Drake Tax Software* select the **Partners** tab and select **GruntWorx**

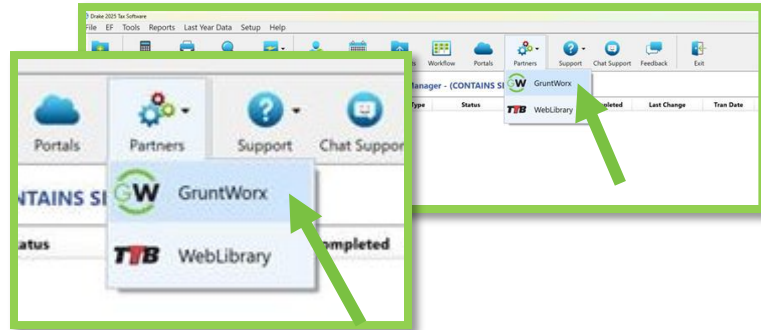

2. In the *GruntWorx* window select **Manage Inventory** in the *Account Information* area

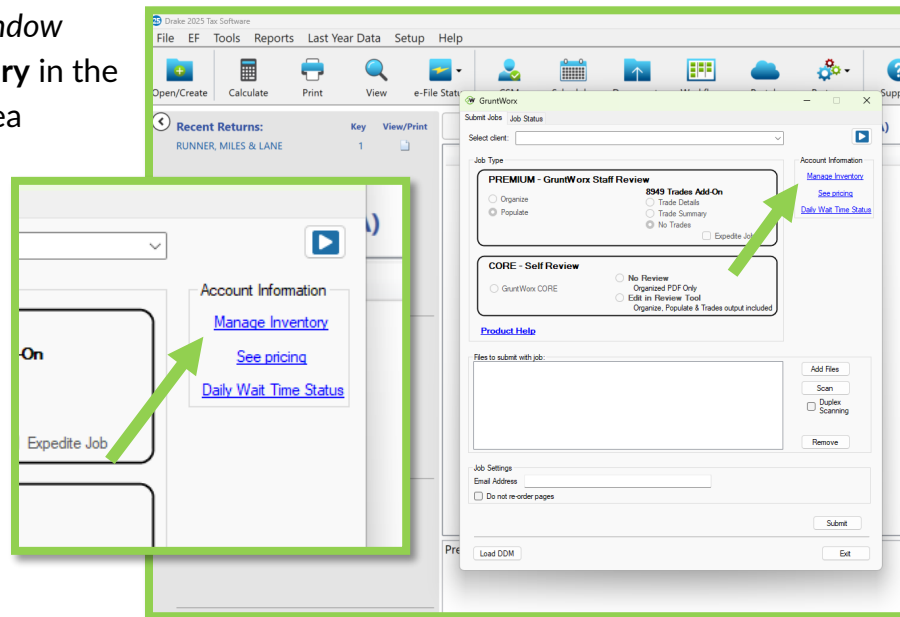

3. Sign into DrakeSoftware Online

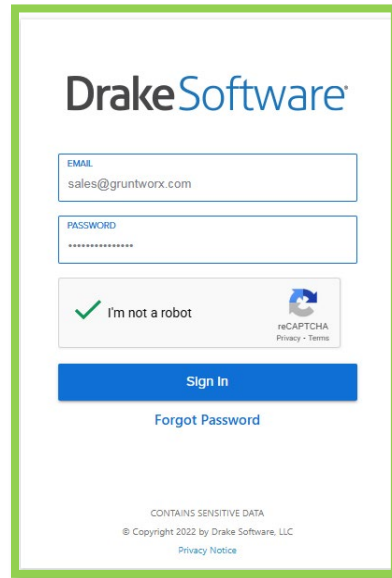

4. Scroll down until you see *Purchase GruntWorx* and select the **Manage Inventory** button

**GruntWorx**<sup>®</sup> PREMIUM

*Previously GruntWorx VERIFIED, with U.S.-based GruntWorx Data Verification*  
Available as Variable Pricing or Return-Based Pricing providing budget flexibility/predictability for your firm.

	Cost Per Item
GruntWorx ORGANIZE	45¢ per Page
GruntWorx POPULATE	\$1.00 per Form
GruntWorx Trade DETAILS	25¢ per Trade
GruntWorx Trade SUMMARY	\$5.00 per Brokerage
Return-Based Pricing Plan	Contact GruntWorx for a Quote

Call 1-877-830-6059 extension 2 or email Sales@GruntWorx.com for a quote based on an evaluation of your firm's needs.

**Purchase GruntWorx**

GruntWorx pricing is based on usage, so you only pay for the returns you need. GruntWorx CORE is priced per return, while GruntWorx PREMIUM uses return-based pricing or variable pricing. There are no long-term contracts, and you can scale your usage up or down as your needs change.

[Manage Inventory](#)

**Product Resources**

[GruntWorx Quick Start Guide](#)

[GruntWorx CORE Quick Start Guide](#)

**Supported firms**

[Discounts on compatible scanners](#)

**Support Resources**

GruntWorx Support: (828) 349-5505 or [GruntWorxsupport@drakesoftware.com](mailto:GruntWorxsupport@drakesoftware.com)

5. Select the **Buy More** button

**GruntWorx**

PREMIUM Balance  
CREDIT: 270.60

CORE Balance  
CORE jobs available: 36

Buy More

5. Select **CORE (BUNDLES)**



6. Select the CORE Returns bundle you want to purchase and/or select Individual Return for smaller amounts

**GruntWorx**<sup>®</sup> CORE  
(previously GruntWorxLITE)

Need 500 or more GruntWorx CORE returns?  
Email us at sales@gruntworx.com or call 877.830.6059 extension 2, for Enterprise pricing!

Scale TIER 1	Growth TIER 2	Essentials TIER 3
250 Returns <b>\$1,375</b> \$5.50 per Return • 45% Savings GruntWorx	100 Returns <b>\$600</b> \$6.00 per Return • 40% Savings GruntWorx	50 Returns <b>\$325</b> \$6.50 per Return • 35% Savings GruntWorx
Starter TIER 4	Individual Return	
25 Returns <b>\$175</b> \$7.00 per Return • 30% Savings GruntWorx	1 Return <b>\$10</b> \$10.00 per Return GruntWorx	

7. For CORE Return bundles and/or Individual Returns select **ADD TO CART**

**Scale TIER 1**

250 Returns  
**\$1,375**  
\$5.50 per Return • 45% Savings  
GruntWorx CORE

Scale - Tier 1  
Amount in USD

GruntWorx CORE  
Self-verified Solution  
Scale Bundle - Tier 1  
250 Returns  
\$1,375.00  
Valid for 18 Months  
\$5.50 per Return - Save 45% Off the Individual Return Price

1. Select **ADD TO CART** below.
2. Select **CHECKOUT** to go to the Shopping Cart.
3. In the Shopping Cart, adjust the **QUANTITY** number next to the "Scale - Tier 1" item to purchase more than one Tier 1 bundle.

Read More

**ADD TO CART**

**Individual Return**

1 Return  
**\$10**  
\$10.00 per Return  
GruntWorx CORE

Individual Return  
Amount in USD

GruntWorx CORE  
Self-verified Solution  
Individual Return  
1 Return  
\$10.00  
Valid for 18 Months  
\$10.00 per Return

1. Select **ADD TO CART** below.
2. Select **CHECKOUT** to go to the Shopping Cart.
3. In the Shopping Cart, adjust the **QUANTITY** number next to the "Individual Return" item to select the number of returns you want to purchase.

Read More

**ADD TO CART**

8. Select **CHECKOUT** in *Your Cart*

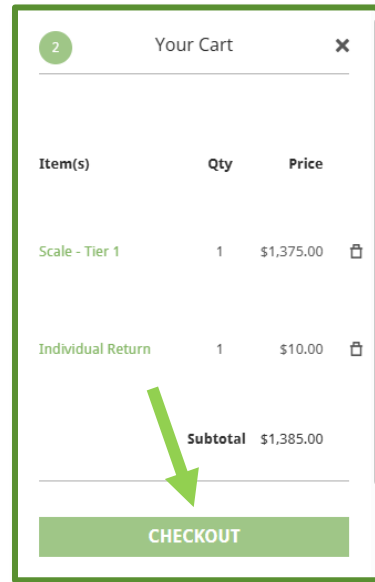

9. If you are purchasing Individual Returns, select the **quantity box** next to *Individual Return* and enter the number of returns you want to add

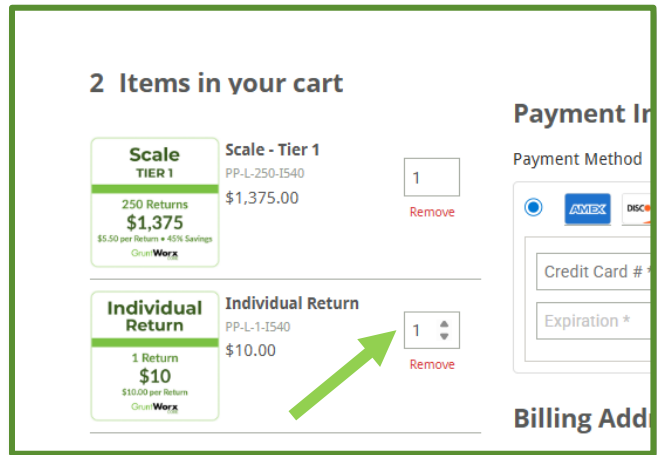

10. Enter your *Payment Information* and *Billing Address* then select **COMPLETE ORDER**

The screenshot displays the checkout process with the following elements:

- Cart Summary:** 6 items in your cart. Includes 'Scale - Tier 1' (1 quantity, \$1,375.00) and 'Individual Return' (5 quantity, \$50.00). A subtotal of \$1,425.00, tax of \$0.00, and a total of \$1,425.00 are shown.
- Payment Information:** A section with a 'Payment Method' dropdown set to 'Credit Card'. It includes fields for 'Credit Card # \*', 'Expiration \*', and 'CVC \*'. A green arrow points to this section.
- Billing Address:** A section with fields for 'Company', 'City \*', 'First Name \*', 'State \*', 'Last Name \*', 'Address \*', and 'Apt, Suite, etc. (optional)'. It also includes dropdowns for 'Country \*' (set to 'United States') and 'Zip/Postal Code \*'. A green arrow points to this section.
- Enter Coupon Code:** A section with a text input field and an 'Apply Coupon' button.
- Complete Order:** A green 'COMPLETE ORDER' button at the bottom right. A green arrow points to this button.
- Notification:** A checkbox labeled 'Please send me email updates of news and special offers' is checked.

Thank you for your GruntWorx order!

For resources to get started, visit the [GruntWorx Learning Hub](#).